

Existing Site Plan

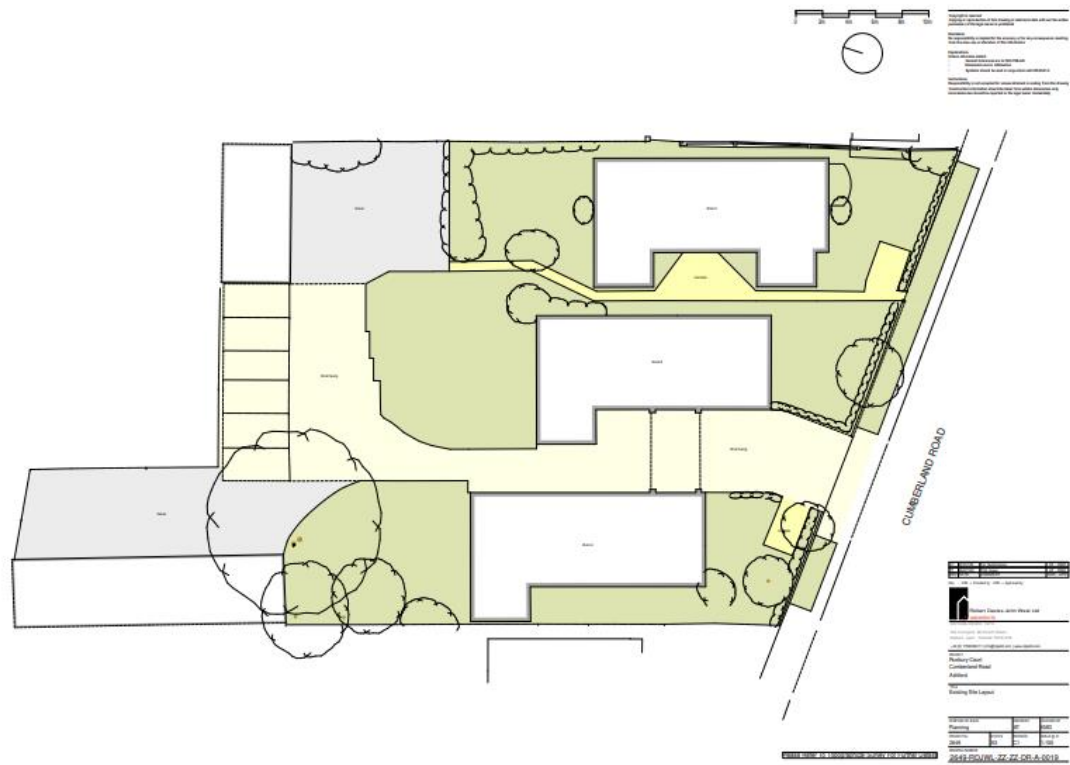

Proposed Site Plan

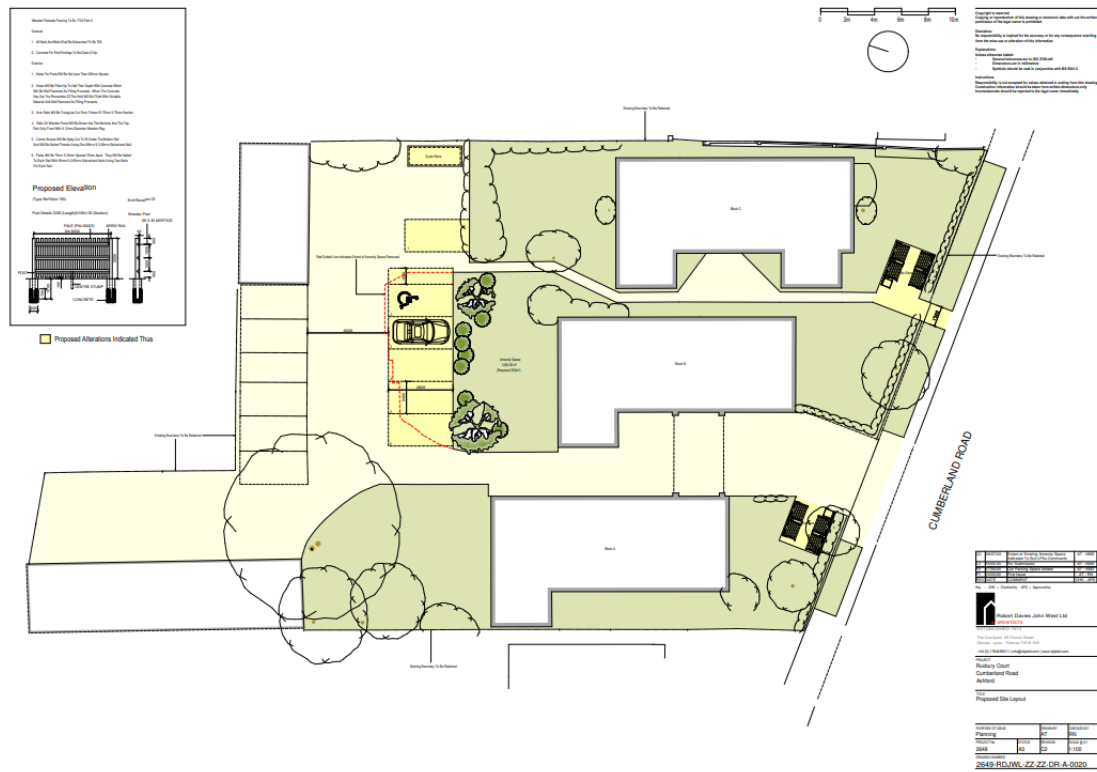

Existing Elevations Block B

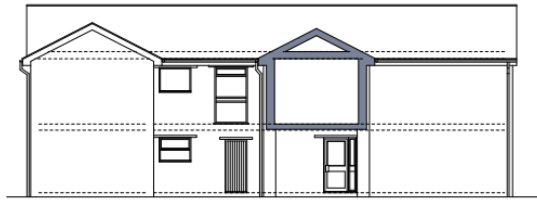

Existing Side Elevation

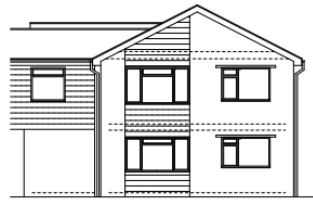

Existing Front Elevation

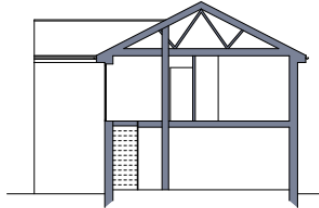

Existing Section A - A



Existing Rear Elevation

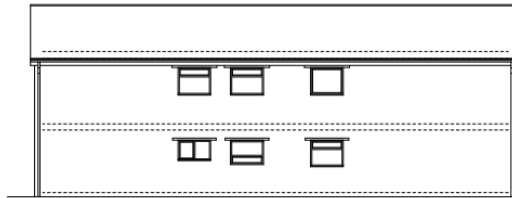

Existing Side Elevation

Copyright is reserved
 copying or reproduction of this drawing or electronic data with out the
 written permission of the legal owner is prohibited.

Disclaimer
 No responsibility is implied for the accuracy or for any consequences
 resulting from the use or alteration of this information.

CI	18/05/20	For Submission	AT	HAO
P2	22/05/20	Finalised Approved To Sell Surveyors Drawing	AT	HAO
P1	12/05/19	Final Issue	CH	RL
REV	DATE	DESCRIPTION	CHK	APP

Key - CHK - Checked by APP - Approved by



Robert Davies John West Ltd
 ARCHITECTS

ESTABLISHED 1973

The Courtyard 59 Church Street
 Staines - upon - Thames TW18 4XS

+44 (0) 1784492211 | info@rdjwld.com | www.rdjwld.com

PROJECT
 Ruxbury Court
 Cumberland Road
 Ashford

TITLE
 Existing Elevations - Block B

PURPOSE OF ISSUE	DRAWN BY	CHECKED BY
Planning	OA	RN
PROJECT No	STATUS	REVISION
L2649	A3	C1
SCALE @ A3	1:100	

DRAWING NUMBER
 2649-RDJWL-01-ZZ-DR-A-0012

Existing Elevations Block C

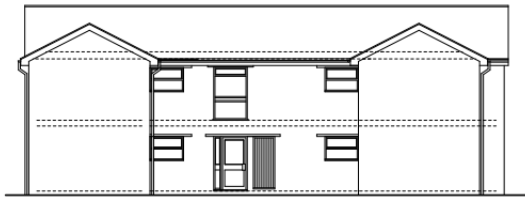

West Elevation



North Elevation

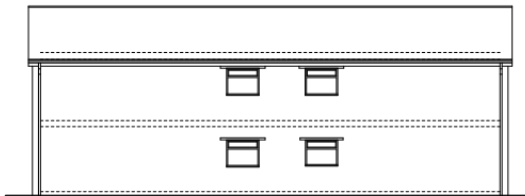

East Elevation



South Elevation

Copyright is reserved
 copying or reproduction of this drawing or electronic data with out the
 written permission of the legal owner is prohibited.

Disclaimer
 No responsibility is implied for the accuracy or for any consequences
 resulting from the use or alteration of this information.

CI	18/05/20	For Submission	AT	HAO
P2	22/05/20	Finalised Approved To Sell Surveyors Drawing	AT	HAO
P1	12/05/19	Final Issue	CH	RL
REV	DATE	DESCRIPTION	CHK	APP

Key - CHK - Checked by APP - Approved by



Robert Davies John West Ltd
 ARCHITECTS

ESTABLISHED 1973

The Courtyard 59 Church Street
 Staines - upon - Thames TW18 4XS

+44 (0) 1784492211 | info@rdjwld.com | www.rdjwld.com

PROJECT
 Ruxbury Court
 Cumberland Road
 Ashford

TITLE
 Existing Elevations - Block C

PURPOSE OF ISSUE	DRAWN BY	CHECKED BY
Planning	AT	RN
PROJECT No	STATUS	REVISION
2649	A3	C1
SCALE @ A3	1:100	

DRAWING NUMBER
 2649-RDJWL-02-ZZ-DR-A-0014

Proposed Elevations Block B



Proposed Elevations Block C



Existing Floor Plans Block B

Copyright is reserved
Copying or reproduction of this drawing or electronic data with out the
written permission of the legal owner is prohibited

Disclaimer
No responsibility is implied for the accuracy or for any consequences
resulting from the use or re-use of this information.

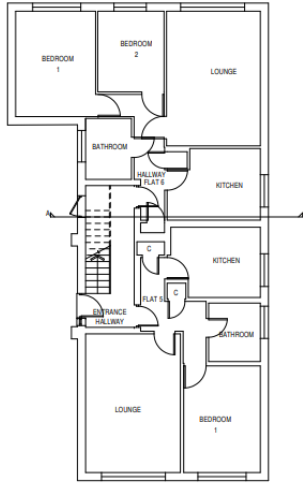

Existing Ground Floor Plan

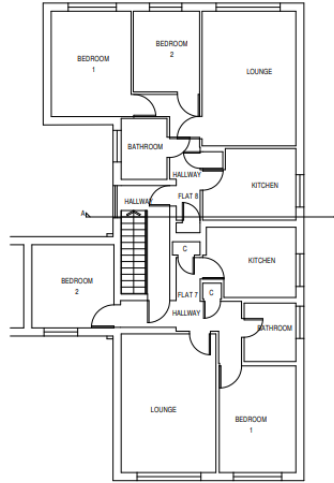

Existing First Floor Plan

02	08/07/20	Ground Floor Layout Added	AT	RN
01	15/05/20	For Submission	AT	RN
02	24/05/20	Revised Approved To Suit Surveyors Drawing	AT	RN
01	05/09/19	First Issue	CA	RN

Rev: **01** Date: **05/09/19** Drawn by: **AT** Checked by: **RN**



125717 ARCHITECTS 125717
The Courtyard, 59 Church Street
Staines-upon-Thames TW18 4XS

+44 (0) 1754452111 | info@rdjwlltd.com | www.rdjwlltd.com

PROJECT
Ruxbury Court
Cumberland Road
Ashford

TITLE
Existing Floor Plans - Block B

PURPOSE OF ISSUE	DRAWN BY	CHECKED BY
Planning	QA	RN
PROJECT No	STATUS	REVISION
L2649	A3	C2
SCALE @ A3	1:100	

DRAWING NUMBER
2649-RDJWL-01-ZZ-DR-A-0010

Existing Floor Plans Block C

Copyright is reserved
Copying or reproduction of this drawing or electronic data with out the
written permission of the legal owner is prohibited

Disclaimer
No responsibility is implied for the accuracy or for any consequences
resulting from the use or re-use of this information.

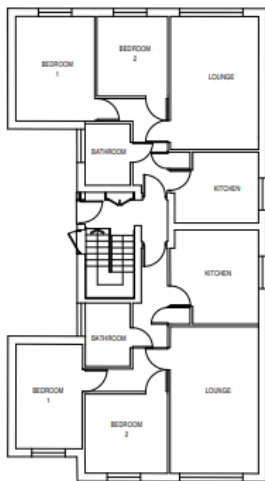

Ground Floor Plan

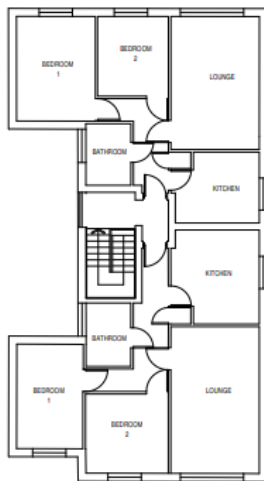

First Floor Plan

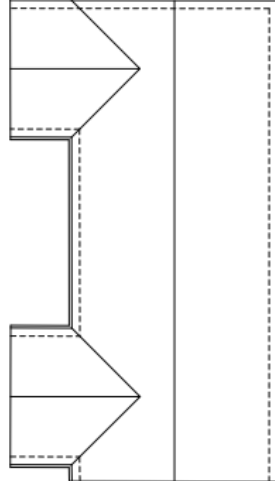

Roof Plan

02	08/07/20	Ground Floor Layout Added	AT	RN
01	15/05/20	For Submission	AT	RN
02	24/05/20	Revised Approved To Suit Surveyors Drawing	AT	RN
01	05/09/19	First Issue	CA	RN

Rev: **01** Date: **05/09/19** Drawn by: **AT** Checked by: **RN**



125717 ARCHITECTS 125717
The Courtyard, 59 Church Street
Staines-upon-Thames TW18 4XS

+44 (0) 1754452111 | info@rdjwlltd.com | www.rdjwlltd.com

PROJECT
Ruxbury Court
Cumberland Road
Ashford

TITLE
Existing Floor Plans - Block C

PURPOSE OF ISSUE	DRAWN BY	CHECKED BY
Planning	AT	RN
PROJECT No	STATUS	REVISION
2649	A3	C1
SCALE @ A3	1:100	

DRAWING NUMBER
2649-RDJWL-02-ZZ-DR-A-0013

Proposed Floor Plans Block B

Copyright is reserved
Copying or reproduction of this drawing or electronic data with out the
written permission of the legal owner is prohibited

Disclaimer
We accept no responsibility for the accuracy or the consequences of any construction
resulting from the mis-use or alteration of this information.

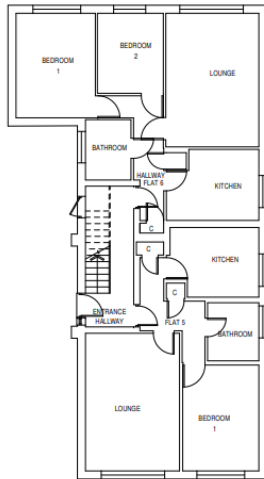

Proposed Ground Floor Plan

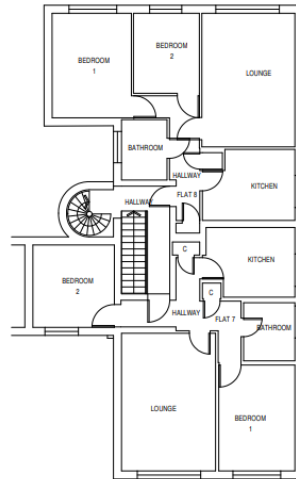

Proposed First Floor Plan

CD 260720 Ground Floor Layer Added AT: RN
 CI 150520 For Submission AT: ASD
 FI 160920 First Issue AT: RN
REV: DATE COMMENTS (CHK: 2607)

Key: CHK - Checked by APD - Approved

Robert Davies John West Ltd
ARCHITECTS
 ESTABLISHED 1973
 The Courtyard, 59 Church Street
 Slaines - upon - Thames TW18 4XS
 +44 (0) 1784492211 | info@rdjwtd.com | www.rdjwtd.com

PROJECT
 Ruxbury Court
 Cumberland Road
 Ashford

TITLE
 Proposed Ground & First Floor Plan - Block B

PURPOSE OF ISSUE	DRAWN BY	CHECKED BY
Planning	AT	RN

PROJECT No	STATUS	REVISION	SCALE @ A3
L2649	A3	C2	1:100

DRAWING NUMBER
 2649-RDJWL-01-ZZ-DR-A-0024

Copyright is reserved
Copying or reproduction of this drawing or electronic data with out the
written permission of the legal owner is prohibited

Disclaimer
We accept no responsibility for the accuracy or the consequences of any construction
resulting from the mis-use or alteration of this information.

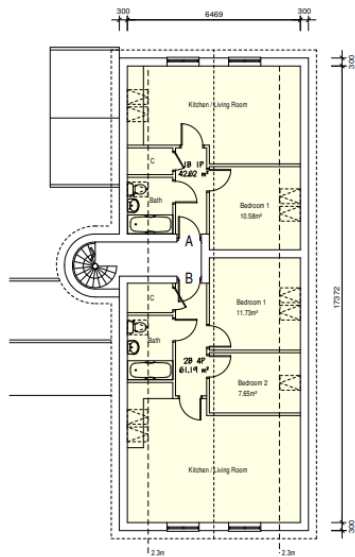

Proposed Second Floor Plan

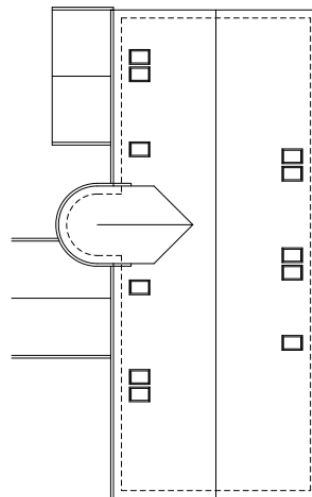

Proposed Roof Plan

CD 260720 Bedroom One Amended To Suit LPA Comment AT: ASD
 CI 260720 2.3m Height Added AT: RN
 CI 260520 Circulation Added AT: ASD
 CI 150520 For Submission AT: ASD
 FI 160920 Internal Layout Amended AT: ASD
 FI 200520 Fullpart Amended To Suit Sunspace Drawing AT: RN
 FI 160920 First Issue AT: RN
REV: DATE COMMENTS (CHK: 2607)

Key: CHK - Checked by APD - Approved

Robert Davies John West Ltd
ARCHITECTS
 ESTABLISHED 1973
 The Courtyard, 59 Church Street
 Slaines - upon - Thames TW18 4XS
 +44 (0) 1784492211 | info@rdjwtd.com | www.rdjwtd.com

PROJECT
 Ruxbury Court
 Cumberland Road
 Ashford

TITLE
 Proposed Second Floor Plan & Roof Plan - Block B

PURPOSE OF ISSUE	DRAWN BY	CHECKED BY
Planning	OA	RN

PROJECT No	STATUS	REVISION	SCALE @ A3
L2649	A3	C4	1:100

DRAWING NUMBER
 2649-RDJWL-01-ZZ-DR-A-0025

Proposed Floor Plans Block C

Copyright is reserved.
Copying or reproduction of this drawing or electronic data without the written permission of the legal owner is prohibited.

Disclaimer:
No responsibility is implied for the accuracy or for any consequences resulting from the site use or alteration of this information.

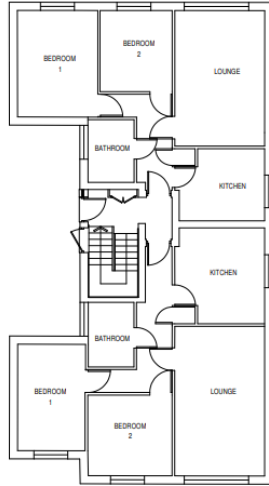
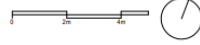

Ground Floor Plan

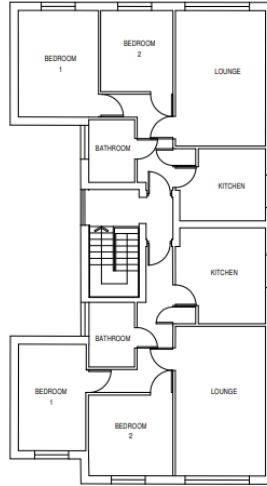

First Floor Plan

01	01/2019	For Submission	AT	KMD
02	02/2019	For Submission	AT	KMD
03	03/2019	For Submission	AT	KMD
04	04/2019	For Submission	AT	KMD

Key - CHK - Checked by APD - Approved by



ESTABLISHED 1973
The Courtyard 59 Church Street
Staines - upon - Thames TW19 4XS

+44 (0) 1784452111 | info@rdjwtd.com | www.rdjwtd.com

PROJECT
Ruxbury Court
Cumberland Road
Ashford
TITLE
Proposed Ground & First Floor Plans - Block C

PURPOSE OF ISSUE	DRAWN BY	CHECKED BY
------------------	----------	------------

Planning	AT	KMD
----------	----	-----

PROJECT No	STATUS	REVISION	SCALE @ A3
------------	--------	----------	------------

2649	A3	C1	1:100
------	----	----	-------

DRAWING NUMBER
2649-RDJWL-02-ZZ-DR-A-0027

Copyright is reserved.
Copying or reproduction of this drawing or electronic data without the written permission of the legal owner is prohibited.

Disclaimer:
No responsibility is implied for the accuracy or for any consequences resulting from the site use or alteration of this information.

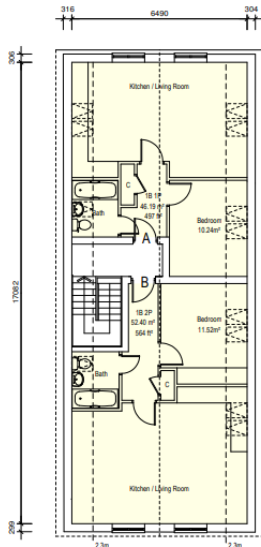

Second Floor Plan

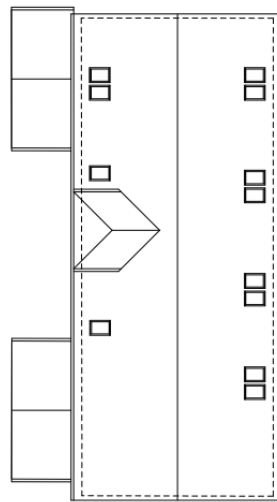

Roof Plan

01	01/2019	Revision 001: Approval 13, Set L7R, General	AT	KMD
02	02/2019	Set 13: Approval 13, General	AT	KMD
03	03/2019	Amendments to Set	AT	KMD
04	04/2019	For Submission	AT	KMD
05	05/2019	For Submission	AT	KMD
06	06/2019	For Submission	AT	KMD
07	07/2019	For Submission	AT	KMD
08	08/2019	For Submission	AT	KMD
09	09/2019	For Submission	AT	KMD
10	10/2019	For Submission	AT	KMD

Key - CHK - Checked by APD - Approved by



ESTABLISHED 1973
The Courtyard 59 Church Street
Staines - upon - Thames TW19 4XS

+44 (0) 1784452111 | info@rdjwtd.com | www.rdjwtd.com

PROJECT
Ruxbury Court
Cumberland Road
Ashford
TITLE
Proposed Second Floor Plan & Roof Plan - Block C

PURPOSE OF ISSUE	DRAWN BY	CHECKED BY
------------------	----------	------------

Planning	AT	RN
----------	----	----

PROJECT No	STATUS	REVISION	SCALE @ A3
------------	--------	----------	------------

2649	A3	C4	1:100
------	----	----	-------

DRAWING NUMBER
2649-RDJWL-02-ZZ-DR-A-0028